Registration Information

PLEASE NOTE: You must register online. This informational panel is not a registration form.

Yale Liver Update 2019

Friday, December 13, 2019

Register online, at cme.yale.edu

ONLINE REGISTRATION INSTRUCTIONS:

1. Go to "Find/Register for CME"
2. Click "Live Courses"
3. Scroll down and select "Yale Liver Update 2019" *(or use the Quick Search bar)*
4. Click "Register" in order to proceed

Please note: You will be required to login or create a profile to register

OR, Please scan the image at right (QR Code) with your Smartphone or Tablet to be directed to the conference homepage and proceed with Step 4.

REGISTRATION FEES

Registration fee* includes all conference materials, continental breakfast, refreshment breaks, and lunch:

Physicians – $150
Nurses/PAs/Allied Health Professionals – $100
Non-Yale Residents/Fellows/Students† – $75
Yale Residents/Fellows/Students† – complimentary

All cancellations must be received in writing (or via e-mail) at least one week prior to the start of the conference to receive a refund. Any requests for refunds received after this date, or by telephone, will **not be honored.*

†A letter of verification from department head must accompany registration. Letter should be sent separately to Yale CME at the above address. You may also e-mail a pdf copy of your verification letter to cme@yale.edu.

★Registration must be completed online. Please see above Online Instructions to complete the registration process.

If you have any questions, please contact Yale CME at cme@yale.edu or 203.785.4578.

Details

ACCREDITATION STATEMENT

The Yale School of Medicine is accredited by the Accreditation Council for Continuing Medical Education to provide continuing medical education for physicians.

DESIGNATION STATEMENT

The Yale School of Medicine designates this live activity for a maximum of ***7.75 AMA PRA Category 1 Credits™.*** Physicians should claim only the credit commensurate with the extent of their participation in the activity.

FINANCIAL SUPPORT

The Yale School of Medicine, Department of Internal Medicine, Section of Digestive Diseases is grateful to its supporters. They are acknowledged in all conference materials.

DISCLOSURE POLICY

It is the policy of Yale School of Medicine, Continuing Medical Education, to ensure balance, independence, objectivity and scientific rigor in all its educational programs. All faculty participating as speakers in these programs are required to disclose any relevant financial relationship(s) they (or spouse or partner) have with a commercial interest that benefits the individual in any financial amount that has occurred within the past 12 months; and the opportunity to affect the content of CME about the products or services of the commercial interests. The Center for Continuing Medical Education will ensure that any conflicts of interest are resolved before the educational activity occurs.

DIRECTIONS

This conference will be held at the Anlyan Center for Medical Research and Education, 1st Floor Auditorium, 300 Cedar Street, New Haven, CT.

From I-95 North or South: Leave I-95 at Exit 47 (Downtown New Haven/Rte 34). This puts you onto an exit expressway. Merge onto CT-34 W via Exit 1 toward Downtown New Haven. Once on the short expressway, merge into the far left lane, following signs to the entrance to the parking garage, which will be on your left. Visitor parking available in Air Rights Garage (see parking information below) or use the Howard Avenue Garage (see below).

From I-91 South: Leave I-91 South at Exit 1 (Downtown New Haven/Rte 34). This exit puts you onto a short expressway. Once on the short expressway, merge into the far left lane, following signs to the entrance to the parking garage, which will be on your left. Visitor parking available in the Air Rights Garage (see parking information below) or use the Howard Avenue Garage (see below).

PARKING INFORMATION

The Air Rights Garage is open 24 hours a day and located between North and South Frontage roads, straddling York St. Rates: 0-3 hours - $3 per hour, 4-10 hours - $12 flat rate, 10-24 hours - $18 flat rate. **Walking from the garage**, head southwest on York Street toward Cedar Street, for approximately 80 feet. Turn left onto Cedar Street. Continue down Cedar Street until you arrive at the intersection of Congress Avenue and Cedar Street. The Anlyan Center will be across the street.

Howard Avenue Garage, 800 Howard Ave, New Haven, CT 06519, opposite from Yale-New Haven Hospital and next to the Yale Physicians Building. The garage is located in between the streets of Davenport and Congress. It is open from 6 am to 9 pm during week days only. Rates: $2 per hour. Walking from the garage, head south toward Congress Avenue for approximately 300 feet. Turn left onto Congress Avenue and continue walking until you arrive at the intersection of Congress Avenue and Cedar Street. The Anlyan Center is located at this intersection.

Non-Profit Org.
U.S. Postage
PAID
New Haven, CT
Permit No. 526

YALE SCHOOL OF MEDICINE
Center for Continuing Medical Education
333 Cedar Street
P.O. Box 208052
New Haven, Connecticut 06520-8052

YaleCME
CONTINUING MEDICAL EDUCATION

Yale Liver Update 2019

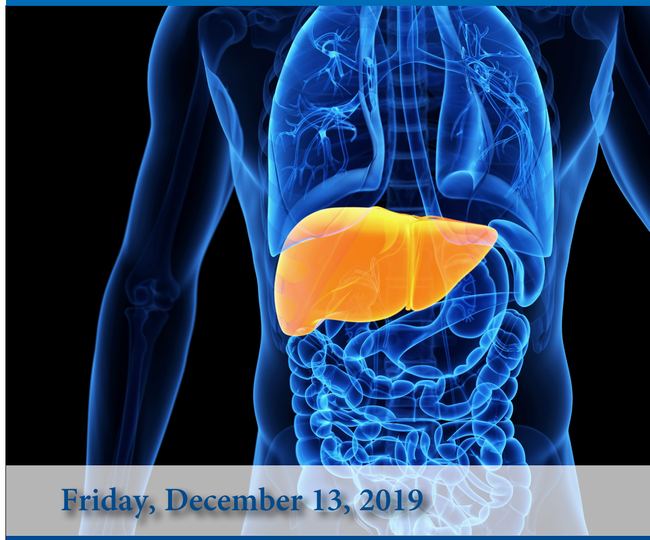

Friday, December 13, 2019

The Anlyan Center
for Medical Research and Education
New Haven, CT

YaleCME
www.cme.yale.edu

Conference Faculty *subject to change*

COURSE DIRECTOR

Joseph K. Lim MD
Professor of Medicine (Digestive Diseases)
Director, Yale Viral Hepatitis Program
Internal Medicine, Section of Digestive Diseases
Yale School of Medicine

COURSE CO-DIRECTORS

Guadalupe Garcia-Tsao MD
Professor of Medicine (Digestive Diseases)
Section Chief of Gastroenterology, VA Connecticut
Internal Medicine, Section of Digestive Diseases
Yale School of Medicine
Past President, American Association for the Study of Liver Diseases (AASLD) 2011-2012

Michael H. Nathanson MD, PhD
Gladys Crofoot Professor of Medicine (Digestive Diseases) and Cell Biology
Director, Yale Liver Center
Director, Center for Cellular and Molecular Imaging
Internal Medicine, Section of Digestive Diseases
Yale School of Medicine

YALE SCHOOL OF MEDICINE FACULTY

David Assis MD
Assistant Professor of Medicine (Digestive Diseases)

Jennifer Batisti MD
Assistant Professor of Medicine (Digestive Diseases) and Surgery (Transplant)

James Boyer MD
Ensign Professor of Medicine (Digestive Diseases)
Emeritus Director, Yale Liver Center

Albert Do MD
Assistant Professor of Medicine (Digestive Diseases)

Simona Jakab MD
Associate Professor of Medicine (Digestive Diseases)
Associate Chief, Klatskin Firm

Loren Laine MD
Professor of Medicine (Digestive Diseases)
Interim Chief, Section of Digestive Diseases

AnnMarie Liapakis MD
Assistant Professor of Medicine (Digestive Diseases) and Surgery (Transplant)

Wajahat Mehal PhD, MD
Professor of Medicine (Digestive Diseases)
Director, Fatty Liver Disease Program
Director, Metabolic Health and Weight Loss Program

Marina Silveira MD
Assistant Professor of Medicine (Digestive Diseases)

Mario Strazzabosco MD, PhD
Professor of Medicine (Digestive Diseases)
Deputy Director, Yale Liver Center
Director, Hepatobiliary Cancer Program

Tamar H. Taddei MD
Associate Professor of Medicine (Digestive Diseases)
Director, VA Connecticut Liver Cancer Program
Associate Director, Medical Scientist Training Program

Uyen (Kim) To MD
Assistant Professor of Medicine (Digestive Diseases) and Surgery (Transplant)

Pamela Valentino MD, MSc, FRCP(C)
Assistant Professor of Pediatrics (Gastroenterology)

Silvia Vilarinho MD
Assistant Professor of Medicine (Digestive Diseases) and Patholology

Conference Schedule *subject to change*

YALE SCHOOL OF MEDICINE CONFERENCE

This conference will take place at The Anlyan Center for Medical Research and Education
300 Cedar Street, New Haven, CT.

Chronic liver disease represents an increasingly common condition managed by primary care, infectious diseases, substance use, and gastroenterology physicians and mid-level providers. Each subspecialty area of hepatology has become progressively complex and is rapidly evolving. This course will meet the need of physicians and mid-level providers to receive information on the most relevant updated information from the past year, including that presented at international research meetings sponsored by the American Association for the Study of Liver Diseases, Digestive Diseases Week, and the European Association for the Study of the Liver. A panel of experts in hepatology will provide commentary and clinical relevance concerning the material presented.

7:00 AM Registration and Continental Breakfast

8:00 AM Welcome and Introductions
Joseph K. Lim MD and Michael H. Nathanson MD, PhD

SESSION I
Moderator: *Joseph K. Lim MD*

8:05 AM Viral Hepatitis
AnnMarie Liapakis MD

8:35 AM Autoimmune Liver Disorders
David Assis MD; James Boyer MD; and Marina Silveira MD

9:05 AM Alcoholic Hepatitis
Uyen (Kim) To MD

9:35 AM **Panel Discussion**
Moderator: *Joseph K. Lim MD*

9:50 AM Refreshment Break

SESSION II
Moderator: *Michael H. Nathanson MD, PhD*

10:05 AM Diagnosis and Staging of NASH
Albert Do MD

10:35 AM Current Treatment of NASH: Weight Loss and Beyond
Wajahat Mehal PhD, MD

11:05 AM Future Therapies for NASH
Joseph K. Lim MD

11:35 AM **Panel Discussion**
Moderator: *Michael H. Nathanson MD, PhD*

11:50 AM Working Lunch

Keynote Address
Moderator: *Joseph K. Lim MD*

Advances in the Management of Cirrhosis and Portal Hypertension
Guadalupe Garcia-Tsao MD

SESSION III
Moderator: *Pamela Valentino MD, MSc, FRCP(C)*

1:00 PM Liver Diseases and Pregnancy
Jennifer Batisti MD

1:30 PM Rare and Undiagnosed Liver Diseases
Silvia Vilarinho MD

2:00 PM Preoperative Assessment of Patients with Cirrhosis & the Role of TPO Agonists
Simona Jakab MD

2:30 PM **Panel Discussion**
Moderator: *Pamela Valentino MD, MSc, FRCP(C)*

2:45 PM Refreshment Break

SESSION IV
Moderator: *Guadalupe Garcia-Tsao MD*

3:00 PM Advances in Management of Variceal Bleeding: Band Ligation, TIPS, Hemospray
Loren Laine MD

3:30 PM Nutrition, Frailty, and Sarcopenia in Patients with Cirrhosis
Tamar H. Taddei MD

4:00 PM Liver Cancer
Mario Strazzabosco MD, PhD

4:30 PM **Panel Discussion**
Moderator: *Guadalupe Garcia-Tsao MD*

4:45 PM Closing Remarks and Adjourn
Joseph K. Lim MD

Learning Objectives

This course will enable participants to:

- Describe optimal approaches to the treatment of hepatitis B and C infection, including advances in antiviral therapy
- Discuss recent developments in the diagnosis and treatment of diseases of the liver
- Identify new data in the management of hepatocellular carcinoma (HCC)
- Define optimal management approaches to improve outcomes in pre- and post-transplant patients